

- NOTES:**
- WHEN INSTALLING PROPOSED WASTEWATER SEWERS ON LEILA AVE TAKE CAUTION WHEN CROSSING EXISTING RESIDENTIAL WATER SERVICES.
  - CONTRACTOR SHALL VERIFY ELEVATION OF EXISTING SEWER SERVICES AT PROPOSED DOWNSTREAM CONNECTION LOCATIONS PRIOR TO INSTALLATION OF COLLECTOR WWS TO ALLOW FOR CHANGES OF GRADE TO THE COLLECTOR WWS.

SEWER SERVICE INFORMATION					
ADDRESS	STATUS	SEWER MATERIAL	COORDINATES AT JUNCTION	COORDINATES AT PROPERTY	REMARKS
#405 LEILA AVE	ACTIVE	150 UNKNOWN	N=5534269.60 E=634630.17	N=5534279.83 E=634633.44	NONE
-	ABAND	250 UNKNOWN	N=5534274.92 E=634618.93	UNKNOWN	NONE
#409 LEILA AVE	ACTIVE	150 UNKNOWN	N=5534277.39 E=634613.56	N=5534288.75 E=634614.39	NONE
#1080 ANDREWS ST	ACTIVE	250 UNKNOWN	N=5534282.46 E=634602.71	UNKNOWN	NONE
#413 LEILA AVE	ACTIVE	150 UNKNOWN	N=5534283.72 E=634600.02	N=5534294.79 E=634601.50	NONE
#1080 ANDREWS ST	ABAND	250 UNKNOWN	N=5534289.21 E=634588.31	UNKNOWN	NONE
#419 LEILA AVE	ACTIVE	250 UNKNOWN	N=5534289.63 E=634587.67	N=5534300.32 E=634589.68	NONE
#419 LEILA AVE	ACTIVE	150 UNKNOWN	N=5534291.45 E=634583.51	UNKNOWN	NONE
-	ACTIVE	150 UNKNOWN	N=5534293.36 E=634579.43	UNKNOWN	MTS MH DRAIN?
#425 LEILA AVE	ACTIVE	150 UNKNOWN	N=5534294.43 E=634577.25	N=5534303.20 E=634581.53	NONE
#1080 ANDREWS ST	UNKNOWN	250 UNKNOWN	N=5534295.48 E=634574.91	UNKNOWN	NONE
#425 LEILA AVE	ACTIVE	250 UNKNOWN	N=5534296.33 E=634573.10	UNKNOWN	NONE
#1080 ANDREWS ST	ABAND	250 UNKNOWN	N=5534301.52 E=634562.01	UNKNOWN	NONE
#429 LEILA AVE	ACTIVE	150 UNKNOWN	N=5534304.05 E=634556.68	N=5534312.86 E=634563.33	NONE
#445 PARTRIDGE AVE	ABAND	250 UNKNOWN	N=5534307.92 E=634548.33	UNKNOWN	NONE
#437 LEILA AVE	ACTIVE	150 UNKNOWN	N=5534311.32 E=634541.09	N=5534322.35 E=634542.64	NONE
#445 PARTRIDGE AVE	UNKNOWN	150 UNKNOWN	N=5534314.54 E=634534.20	UNKNOWN	NONE

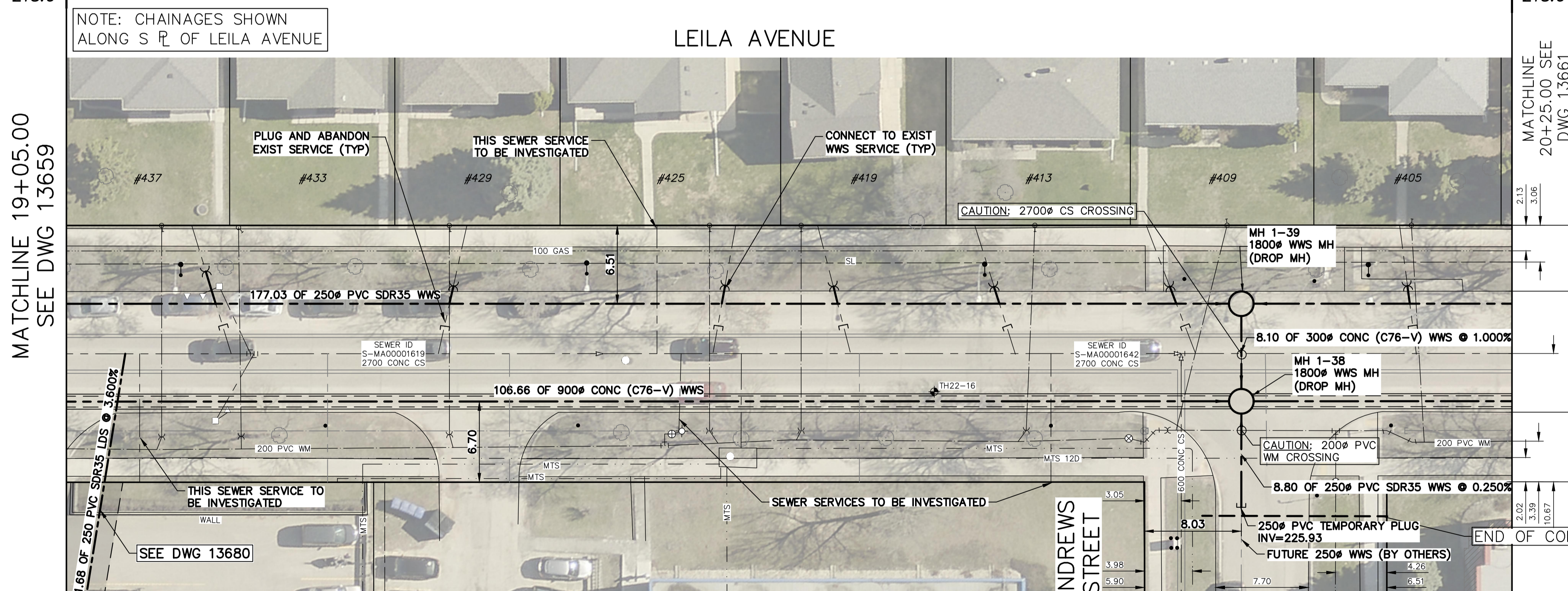

SEWER JUNCTION INFORMATION FROM SEWER VIDEO INSPECTION		
SEWER ID S-MA00001619		
DISTANCE FROM MH ID S-MH00001361		
DISTANCE	DIAMETER	CLOCK
108.0	150	2
115.6	150	11
117.2	150	10
123.6	250	2
132.8	150	10
138.7	250	2
SEWER JUNCTION INFORMATION FROM SEWER VIDEO INSPECTION		
SEWER ID S-MA00001642		
DISTANCE FROM MH ID S-MH00001371		
DISTANCE	DIAMETER	CLOCK
4.2	150	10
6.2	250	2
8.9	150	11
11.2	150	2
15.7	150	11
20.2	250	10
21.0	250	2
34.0	150	10
36.9	250	2
47.6	450	2
48.9	150	10
54.7	250	2
67.2	150	10

FOR INDEX PAGE  
SEE DWG 13643

**METRIC**  
WHOLE NUMBERS INDICATE MILLIMETRES  
DECIMALIZED NUMBERS INDICATE METRES

SCALE 1:250 (A1)

**WARNING**

IF POWER EQUIPMENT OR EXPLOSIVES ARE TO BE USED FOR EXCAVATION ON THIS PROJECT THE CONTRACTOR MUST:

- NOTIFY THE GAS COMPANY OF THE PROPOSED LOCATION OF EXCAVATION.
- TAKE PRECAUTION TO AVOID DAMAGE TO GAS COMPANY INSTALLATIONS.

SEE PROVINCIAL REGULATION 210/72 FOR DETAILS

LOCATION APPROVED  
UNDERGROUND STRUCTURES

SUPV. U/G STRUCTURES COMMITTEE DATE

NOTE:  
LOCATION OF UNDERGROUND STRUCTURES AS SHOWN ARE BASED ON THE BEST INFORMATION AVAILABLE BUT NO GUARANTEE IS GIVEN THAT ALL EXISTING UTILITIES ARE SHOWN OR THAT THE GIVEN LOCATIONS ARE EXACT. CONFIRMATION OF EXISTENCE AND EXACT LOCATION OF ALL SERVICES MUST BE OBTAINED FROM THE INDIVIDUAL UTILITIES BEFORE PROCEEDING WITH CONSTRUCTION.

VERTICAL DATUM: CGVD28 (HT2.0 Geoid)  
HORIZONTAL DATUM: NAD83 (June 1990), Zone 14

NO.	ISSUED FOR CONSTRUCTION	DATE (YYYY/MM/DD)	MID	BY
0	ISSUED FOR CONSTRUCTION	2026/03/10	MID	

**KGS GROUP**

DESIGNED BY: MID  
CHECKED BY: TLE  
DRAWN BY: GEL  
APPROVED BY: RBO  
SCALE: HORIZONTAL 1:250, VERTICAL 1:50  
RELEASED FOR CONSTRUCTION: DUANE BAKER  
DATE: 2026/03/12

ENGINEER'S SEAL

ORIGINAL DRAWING SEALED BY:  
M.A. IANKOVA-DEDOVA  
2026/03/11

CONSULTANT DRAWING NUMBER: C1-19

**THE CITY OF WINNIPEG**  
WATER AND WASTE DEPARTMENT  
ENGINEERING SERVICES DIVISION

ARMSTRONG SEWER RELIEF WORKS  
CONTRACT 1  
LEILA AVENUE  
91.9 E OF MCGREGOR STREET TO  
10.4 E OF ANDREWS STREET

SHEET 19 OF 46  
CITY DRAWING NUMBER: 13660